

## Test Report

Date: 05 Jul 2022

Page 1 of 3

Client Name : STAY-WELL. DK APS

Client Address : ALGADE 68C, 2, 5500, MIDDELFART DENMARK

Sample Name : JUTE STRING

Country of Origin : CHINA

Country of Destination : DEMARK

Requested Age Grading : 2YEARS

The above sample(s) and information were provided by the client.

Date of Sample Received : 29 Jun 2022

Testing Period : 29 Jun 2022 - 05 Jul 2022

Test Requested : Selected test(s) as requested by the client.

Test Method(s) : Please refer to next page(s).

Test Result(s) : Please refer to next page(s).

### Result Summary :

| Test Requested   | Conclusion |
|--|------------|
| German Food, Articles of Daily Use and Feed Code of September 1, 2005 (LFGB), Section 30 and 31 with amendments -Formaldehyde        | PASS       |
| German Food, Articles of Daily Use and Feed Code of September 1, 2005 (LFGB), Section 30 and 31 with amendments -Chlorinated Phenols | PASS       |

Signed for and on behalf of  
SGS-CSTC Standards Technical Services (Shanghai) Co., Ltd.

Lezlie Chen

Lezlie Chen  
Approved Signatory



Unless otherwise agreed in writing, this document is issued by the Company subject to its General Conditions of Service printed overleaf, available on request or accessible at <http://www.sgs.com/en/Terms-and-Conditions.aspx> and, for electronic format documents, subject to Terms and Conditions for Electronic Documents at <http://www.sgs.com/en/Terms-and-Conditions/Terms-e-Documents.aspx>. Attention is drawn to the limitation of liability, indemnification and jurisdiction issues defined therein. Any holder of this document is advised that information contained hereon reflects the Company's findings at the time of its intervention only and within the limits of Client's instructions, if any. The Company's sole responsibility is to its Client and this document does not exonerate parties to a transaction from exercising all their rights and obligations under the transaction documents. This document cannot be reproduced except in full, without prior written approval of the Company. Any unauthorized alteration, forgery or falsification of the content or appearance of this document is unlawful and offenders may be prosecuted to the fullest extent of the law. Unless otherwise stated the results shown in this test report refer only to the sample(s) tested.

Attention: To check the authenticity of testing / inspection report & certificate, please contact us at telephone: (86-755) 8307 1443, or email: [CN.Doccheck@sgs.com](mailto:CN.Doccheck@sgs.com)

SGS-CSTC Standards Technical Services (Shanghai) Co., Ltd.  
Testing Center - China

3<sup>rd</sup> Building, No. 889 Yishan Road Xuhui District, Shanghai China 200233  
中国·上海·徐汇区宜山路889号3号楼 邮编: 200233

1E&E (86-21) 61402553 1E&E (86-21) 64953679 [www.sgs.com](http://www.sgs.com)  
1HL (86-21) 61402594 1HL (86-21) 61156899 [e sgs.china@sgs.com](mailto:sgs.china@sgs.com)

## Test Report

Date: 05 Jul 2022

Page 2 of 3

Test Result(s) :

Test Part Description :

| Specimen No. | Description     | Material<br>(claimed by the client) |
|--------------|-----------------|-------------------------------------|
| SN1          | Brown jute rope | Jute                                |

Remarks :

- (1) mg/dm<sup>2</sup> = milligram per square decimeter
- (2) mg/kg = milligram per kilogram
- (3) °C= degree Celsius
- (4) < = less than
- (5) MDL = Method Detection Limit
- (6) ND = Not Detected ( < MDL)

### German Food, Articles of Daily Use and Feed Code of September 1, 2005 (LFGB), Section 30 and 31 with amendments -Formaldehyde

Test Method : With reference to ISO 14184-1:2011, analysis was performed by UV-Vis.

| Test Item(s) | Limit | Unit  | MDL | 001  |
|--------------|-------|-------|-----|------|
| Formaldehyde | 16    | mg/kg | 16  | ND   |
| Conclusion   |       |       |     | PASS |

### German Food, Articles of Daily Use and Feed Code of September 1, 2005 (LFGB), Section 30 and 31 with amendments -Chlorinated Phenols

Test Method : With reference to § 64 LFGB 82.02.8, analysis was performed by GC-ECD / GC-MS.

| Test Item(s)             | Limit | Unit  | MDL  | 001  |
|--------------------------|-------|-------|------|------|
| Pentachlorophenol (PCP)  | 0.05  | mg/kg | 0.05 | ND   |
| Tetrachlorophenol (TeCP) | 0.05  | mg/kg | 0.05 | ND   |
| Trichlorophenol (TriCP)  | 0.2   | mg/kg | 0.05 | ND   |
| Conclusion               |       |       |      | PASS |

Unless otherwise stated, the decision rule for conformity reporting is based on Binary Statement for Simple Acceptance Rule (  $w=0$ ) stated in ILAC-G8:09/2019.



Unless otherwise agreed in writing, this document is issued by the Company subject to its General Conditions of Service printed overleaf, available on request or accessible at <http://www.sgs.com/en/Terms-and-Conditions.aspx> and, for electronic format documents, subject to Terms and Conditions for Electronic Documents at <http://www.sgs.com/en/Terms-and-Conditions/Terms-e-Documents.aspx>. Attention is drawn to the limitation of liability, indemnification and jurisdiction issues defined therein. Any holder of this document is advised that information contained hereon reflects the Company's findings at the time of its intervention only and within the limits of Client's instructions, if any. The Company's sole responsibility is to its Client and this document does not exonerate parties to a transaction from exercising all their rights and obligations under the transaction documents. This document cannot be reproduced except in full, without prior written approval of the Company. Any unauthorized alteration, forgery or falsification of the content or appearance of this document is unlawful and offenders may be prosecuted to the fullest extent of the law. Unless otherwise stated the results shown in this test report refer only to the sample(s) tested.

Attention: To check the authenticity of testing /inspection report & certificate, please contact us at telephone: (86-755) 8307 1443, or email: [CN.Doccheck@sgs.com](mailto:CN.Doccheck@sgs.com)  
 3<sup>rd</sup> Building, No. 889 Yishan Road Xuhui District, Shanghai China 200233 tE&E (86-21) 61402553 fE&E (86-21) 64953679 www.sgs.com.cn  
 中国·上海·徐汇区宜山路889号3号楼 邮编: 200233 tHL (86-21) 61402594 fHL (86-21) 61156899 e [sgs.china@sgs.com](mailto:sgs.china@sgs.com)

Sample photo:

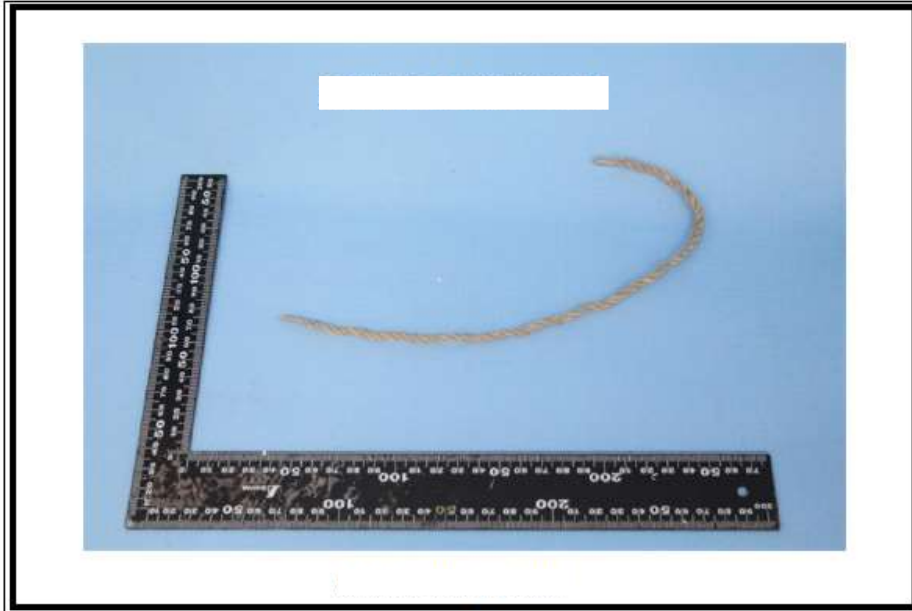

SGS authenticate the photo on original report only

\*\*\* End of Report \*\*\*



Unless otherwise agreed in writing, this document is issued by the Company subject to its General Conditions of Service printed overleaf, available on request or accessible at <http://www.sgs.com/en/Terms-and-Conditions.aspx> and, for electronic format documents, subject to Terms and Conditions for Electronic Documents at <http://www.sgs.com/en/Terms-and-Conditions/Terms-e-Documents.aspx>. Attention is drawn to the limitation of liability, indemnification and jurisdiction issues defined therein. Any holder of this document is advised that information contained hereon reflects the Company's findings at the time of its intervention only and within the limits of Client's instructions, if any. The Company's sole responsibility is to its Client and this document does not exonerate parties to a transaction from exercising all their rights and obligations under the transaction documents. This document cannot be reproduced except in full, without prior written approval of the Company. Any unauthorized alteration, forgery or falsification of the content or appearance of this document is unlawful and offenders may be prosecuted to the fullest extent of the law. Unless otherwise stated the results shown in this test report refer only to the sample(s) tested.

Attention: To check the authenticity of testing /inspection report & certificate, please contact us at telephone: (86-755) 8307 1443, or email: [CN.Doccheck@sgs.com](mailto:CN.Doccheck@sgs.com)

SGS-CSTC (Shanghai) Technical Services (China) Co., Ltd.  
Testing Center (China) Company

3<sup>rd</sup> Building, No. 889 Yishan Road Xuhui District, Shanghai China 200233

TEL (86-21) 61402553 FAX (86-21) 64953679

[www.sgsgroup.com.cn](http://www.sgsgroup.com.cn)

中国·上海·徐汇区宜山路889号3号楼 邮编: 200233

TEL (86-21) 61402594 FAX (86-21) 61156899

[sgs.china@sgs.com](mailto:sgs.china@sgs.com)